

COLORADO WOLF AND WILDLIFE CENTER
COMMITTED VOLUNTEER APPLICATION

DATE: _____

Please email application to Darlene@wolfeducation.org

APPLICANT INFORMATION							
LAST NAME	FIRST NAME & MIDDLE INITIAL		SSN		DATE OF BIRTH		
MAILING ADDRESS							
PHONE 1	PHONE 2		EMAIL ADDRESS				
Are you 18 or older? Y or N			Are you a U.S. citizen? Y or N				
Military service? Y or N			If yes, which branch?				
Are you a veteran? Y or N			If yes, which war?				
COLORADO STATE LAW ALLOWS AN EMPLOYER TO OBTAIN PUBLICLY AVAILABLE CRIMINAL BACKGROUND REPORTS ON ANY APPLICANT AT ANY TIME							
COMMITTED VOLUNTEER AVAILABILITY:							
AVAILABLE START DATE:			PROJECTED END DATE:				
DURATION: (CIRCLE ONE)	3 MONTHS		6 MONTHS		9 MONTHS		
DAYS AVAILABLE:	TUESDAY	WEDNESDAY	THURSDAY	FRIDAY	SATURDAY	SUNDAY	
HOW DID YOU LEARN OF THIS OPPORTUNITY?							
EDUCATION							
SCHOOL NAME	LOCATION		YEARS ATTENDED		MAJOR & DEGREE EARNED		
OTHER / APPLICABLE TRAINING							
APPLICABLE SKILLS / PROFICIENCIES							
PERSONAL REFERENCES							

NAME	RELATIONSHIP	CITY/STATE	PHONE

EMERGENCY CONTACT INFORMATION:

IN CASE OF AN EMERGENCY PLEASE CONTACT:					
RELATIONSHIP TO APPLICANT:					
ADDRESS:				PHONE:	
CITY:		STATE:		ZIP:	

EMPLOYMENT HISTORY				
EMPLOYER NAME	POSITION HELD	START DATE	END DATE	
MAILING ADDRESS				
SUPERVISOR NAME	PHONE	EMAIL ADDRESS		
MAY WE CONTACT? Y or N	REASON FOR LEAVING			
EMPLOYER NAME	POSITION HELD	START DATE	END DATE	
MAILING ADDRESS				
SUPERVISOR NAME	PHONE	EMAIL ADDRESS		
MAY WE CONTACT Y or N?	REASON FOR LEAVING			

Why do you want to work at Colorado Wolf and Wildlife Center? :

What experience do you have working with animals? (Explain in detail):

Do you have any physical needs or limitations which we should be aware of? (allergies, medications, medical conditions):

Do you have medical insurance? If so please provide carrier and policy number:

PLEASE NOTE: All internship applicants will need to send in a 3-minute video as to why they want to be part of the CWWC team. Please follow the step-by-step instructions on the next page for adding and submitting a YouTube video.

LEGAL STATEMENTS:

COLORADO FOLLOWS THE LEGAL DOCTRINE OF "EMPLOYMENT-AT-WILL" WHICH PROVIDES THAT IN THE ABSENCE OF A CONTRACT TO THE CONTRARY, NEITHER AN EMPLOYER NOR AN EMPLOYEE IS REQUIRED TO GIVE NOTICE OR ADVANCE NOTICE OF TERMINATION OR RESIGNATION. ADDITIONALLY, NEITHER AN EMPLOYER NOR AN EMPLOYEE IS REQUIRED TO GIVE A REASON FOR THE SEPARATION FROM EMPLOYMENT. VOLUNTEERS ARE CONSIDERED "AT-WILL" STAFF MEMBERS OF COLORADO WOLF AND WILDLIFE CENTER.

COLORADO WOLF AND WILDLIFE CENTER IS AN EQUAL OPPORTUNITY EMPLOYER. WE CELEBRATE DIVERSITY AND ARE COMMITTED TO CREATING AN INCLUSIVE ENVIRONMENT FOR ALL EMPLOYEES.

I CERTIFY THAT THE ABOVE INFORMATION IS TRUE AND CORRECT TO THE BEST OF MY ABILITY. PROVIDING FALSE OR MISLEADING INFORMATION MAY RESULT IN DISCIPLINARY ACTION INCLUDING TERMINATION:

SIGNATURE					
PRINTED NAME		SIGNATURE			DATE
DRIVER'S LICENSE #:		STATE ISSUED BY:		EXPIRES:	

Step by step instructions for adding a YouTube video

1. If you do not already have a YouTube account, you can create one for free. If you have a YouTube account already, skip to step 4. Start by clicking “sign in” in the top right corner.
2. Click create account and select “for myself”
3. Follow the instructions on screen to finish creating your account.
4. Log in using your email and password.
5. Click “create” Icon
 - a. Top right of screen, 4th icon from the right.

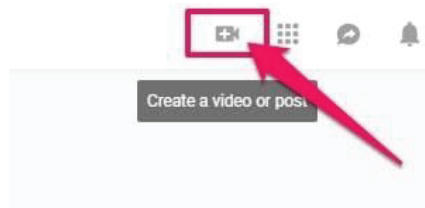

6. Click “upload video”
7. Drag your video file to the area that opens up
 - a. Find your video file where you saved it on your computer
 - b. You will need both windows open (YouTube window and file window)
 - c. Using your mouse, click and drag your video file to the screen that popped up on YouTube erika
8. Name your video “*your name*’s CWWC Application Video”
9. Select “No, it’s not made for kids”
10. Click next
11. Click next
12. Select “unlisted” under save or publish
13. Click save
14. Copy the link that pops up
15. Email the link to Darlene@wolfeducation.org with the subject line “CWWC Application Video”